

WEST SUSSEX COUNTY COUNCIL  
((CHICHESTER DISTRICT) (PARKING PLACES & TRAFFIC REGULATION)  
(CONSOLIDATION) ORDER 2010)  
(HIGH STREET PETWORTH AMENDMENT) ORDER 2017

PETWORTH: LOCATION OF WAITING RESTRICTIONS

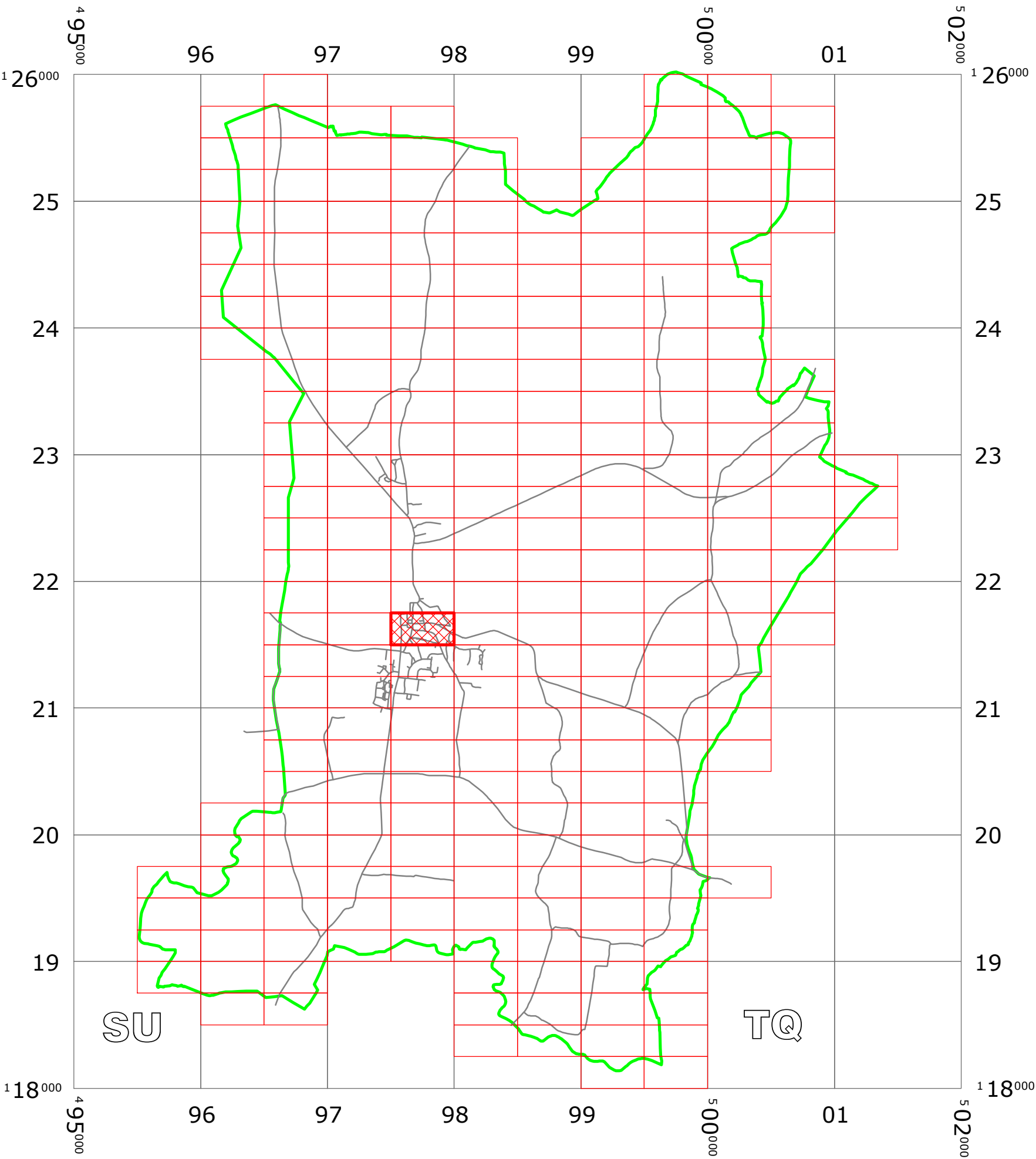

KEY:

- OS.TILE GRID
- PARKING TILE GRID
- LOCATION OF WAITING RESTRICTIONS
- PARISH BOUNDARY
- ROAD NETWORK



West Sussex County Council  
Highways & Transport  
The Grange  
Tower Street  
Chichester  
West Sussex  
PO19 1RH

WEST SUSSEX COUNTY COUNCIL  
((CHICHESTER DISTRICT)  
(PARKING PLACES & TRAFFIC REGULATION)  
(CONSOLIDATION) ORDER 2010)  
(HIGH STREET PETWORTH AMENDMENT) ORDER 2017  
LOCATION OF WAITING RESTRICTIONS



Key for Waiting Restrictions

All areas over which the provision of the orders apply are defined by the shaded areas as shown on the following plans plus a contiguous area not indicated on the plans of verge and/or footway between the carriageway edge and the highway boundary. The plans in this schedule are based upon grid references of the Ordnance Survey National Grid defined by the OSGB 36 triangulation.

Prohibition of waiting at any time

101		check	No waiting at any time	105		smallwave2	No waiting 8.00am-6.00pm any day
-----	-----------------------------------------------------------------------------------	-------	------------------------	-----	-------------------------------------------------------------------------------------	------------	----------------------------------

Free Limited Waiting

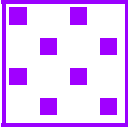
715		scale1	Waiting limited to 1hr No return within 1hr 8.00am-6.00pm any day
716		shd62	Waiting limited to 1hr No return within 1hr 8.00am-6.00pm Mon–Sat

Specified Vehicles

806		pat020	Motorcycles	830		check	Disabled persons vehicles at any time
-----	-------------------------------------------------------------------------------------	--------	-------------	-----	---------------------------------------------------------------------------------------	-------	---------------------------------------

**WEST SUSSEX COUNTY COUNCIL**  
**((CHICHESTER DISTRICT) (PARKING PLACES & TRAFFIC REGULATION)**  
**(CONSOLIDATION) ORDER 2010)**  
**(HIGH STREET PETWORTH AMENDMENT) ORDER 2017**

West Sussex County Council in exercise of their powers under Sections 1 (1) 2 (1) and (2), 4 (2), 45, 46, 49 and 53 and Part IV of Schedule 9 of the Road Traffic Regulation Act 1984 "the Act" as amended and of all other enabling powers and after consultation with the chief officer of police in accordance with Part III of Schedule 9 to the Act hereby make the following Order:-

1. This Order shall come into operation on the 27<sup>th</sup> day of February 2017 and may be cited as "West Sussex County Council ((Chichester District) (Parking Places and Traffic Regulation) (Consolidation) Order 2010) (High Street Petworth Amendment) Order 2017."
2. The "West Sussex County Council (Chichester District) (Parking Places and Traffic Regulation) (Consolidation) Order 2010" is hereby amended by the deletion from it of the plan in the First Schedule to this Order and, the substitution of the plan attached in the Second Schedule to this Order.

**FIRST SCHEDULE**  
**Plan to be deleted**

SU9721NES (Sheet Issue No. 3)

**SECOND SCHEDULE**  
**Plan to be substituted**  
**(as attached)**

SU9721NES (Sheet Issue No. 4)

The COMMON SEAL of WEST SUSSEX  
COUNTY COUNCIL was hereto affixed

the Twenty First day of February 2017  
in the presence of

Authorised Signatory



)  
)  
)  
) (L.S.)  
)  
)  
)

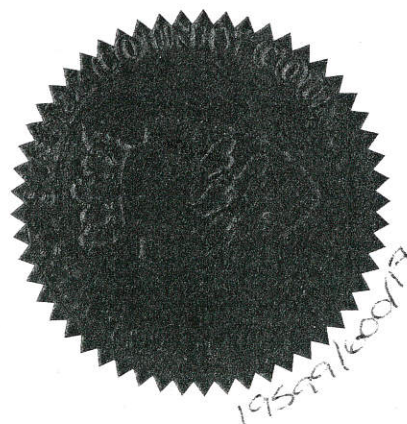

**I HEREBY CERTIFY THIS TO  
BE A TRUE COPY OF THE  
ORIGINAL DOCUMENT**

  
.....  
Authorised Officer  
**WEST SUSSEX COUNTY COUNCIL**

4/18 DELEGATED AUTHORITY



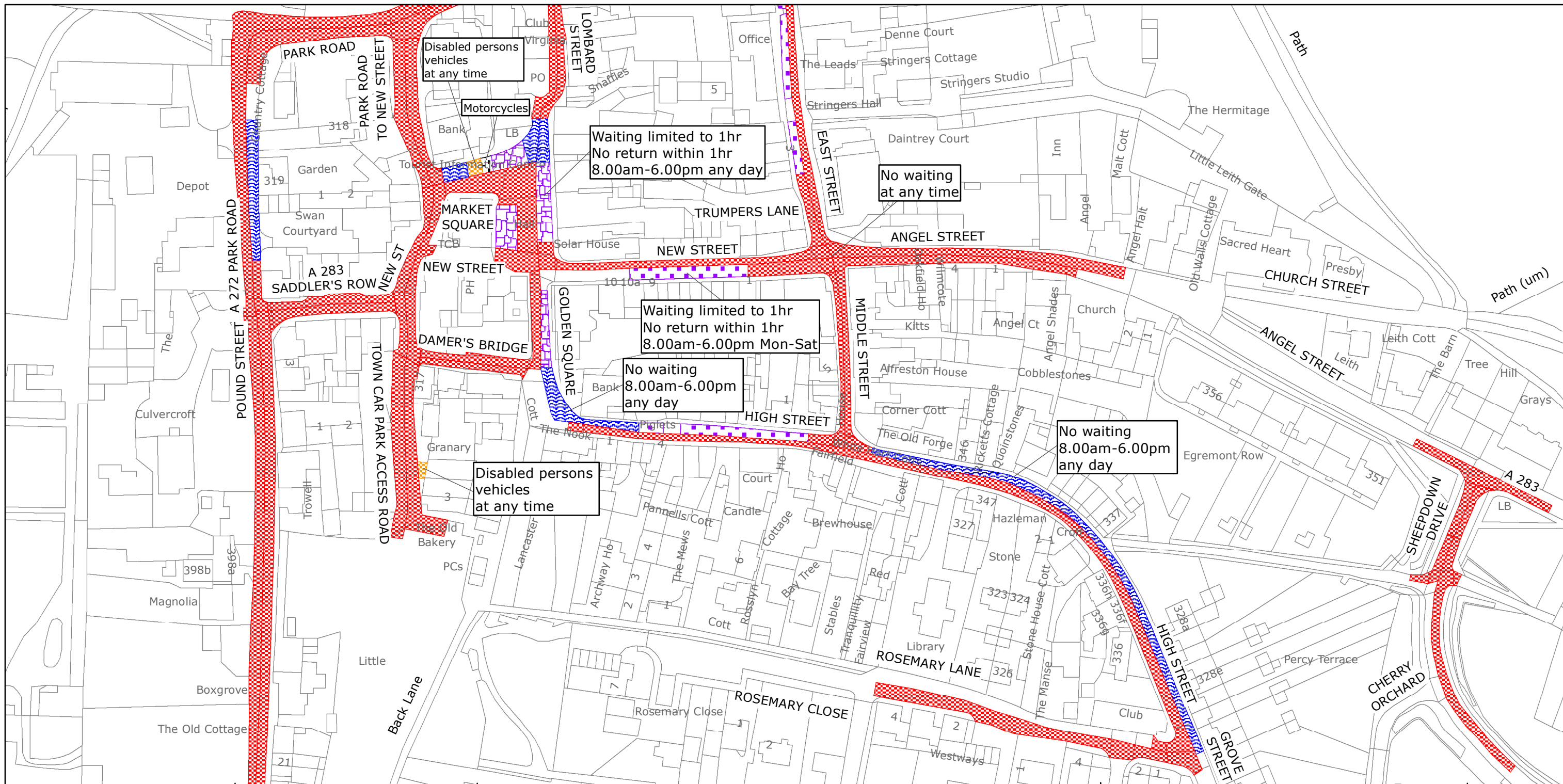

West Sussex County Council  
Highways & Transport  
The Grange  
Tower Street  
Chichester  
West Sussex  
PO19 1RH

## CHICHESTER DISTRICT: PETWORTH

### WAITING RESTRICTIONS

Reproduced from or based upon 2017 Ordnance Survey mapping with permission of the Controller of HMSO (c) Crown Copyright reserved.  
Unauthorised reproduction infringes Crown copyright and may lead to prosecution or civil proceedings West Sussex County Council Licence No. 100018485

# TILE REF NO: SU9721NES

SHEET ISSUE NO 4  
SHEET ACTIVE FROM - 27/02/2017



SCALE:  
1:1250  
at A3 size